

Delta Secondary School  
**Grade 12**  
**Course Selection**  
**2025-2026**



# Land Acknowledgment

I would like to acknowledge the traditional territory of the Tsawwassen and Musqueam First Nations and of all the Hun'qumi'num speaking people who have been stewards of this land since time immemorial. I would also like to offer my respect to all the Elders who have gone before us and to the Elders and First Nation people who are with us today.



# Overview

- Timetable 2024-2025
- Graduation Program 2023
- Assessments
- Grade 12 Courses
- Academic Subject Areas
- Elective Courses
- Course Selection Timeline
- My Ed
- Post Secondary
- Career Programs
- Questions

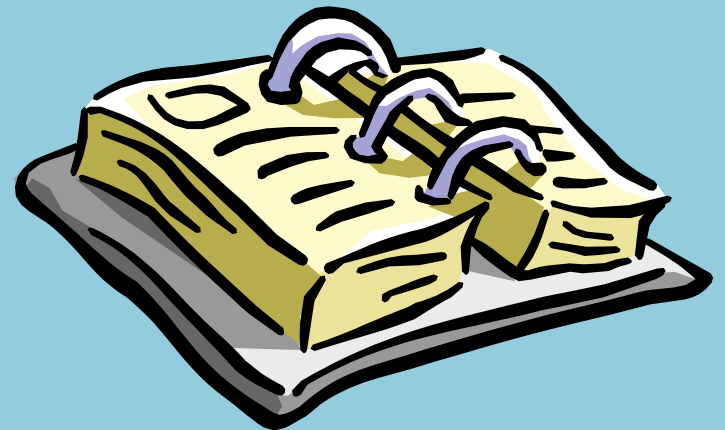

# Timetable 2025 - 2026

- Grades 10 – 12:

## Semester

- Semester 1: September – January (4 blocks)
- Semester 2: February – June (4 blocks)

Grades 8 and 9:

## Linear

- September – June (8 blocks)



# Graduation Program 2023

- Language Arts 10, 11, & 12 (12 credits)
- Social Studies 10, 11 or 12 (8 credits)
- Science 10 and 11 or 12 (8 credits)
- Math 10 and 11 or 12 (8 credits)
- Physical & Health Education 10 (4 credits)
- Indigenous Focused Course 10, 11 or 12 (4 credits)
- Fine Arts/Applied Design, Skills & Technology 10, 11 or 12 (4 credits)
- Career Life Education 10 (4 credits)
- Career Life Connections 12 & Capstone Project (4 credits)
- *Electives (28 credits in total - 12 credits at Gr 12 level)*
- **80 CREDITS MINIMUM FOR GRADUATION**



# Graduation Program 2023

## DSS COURSE PLANNING PRACTICE SHEET

First & Last Name: \_\_\_\_\_

Student# \_\_\_\_\_

### “Graduation Program Requirements”

<i>Grade 10 Year</i>	Credits	<i>Grade 11 Year</i>	Credits	<i>Grade 12 Year</i>	Credits
English 10 Combination*	4	English 11*	4	English 12*	4
Social Studies 10*	4	Social Studies 11 or 12*	4	Career Life Connection 12*	4
Math 10*	4	Math 11 or 12*	4	_____ 12	4
Science 10*	4	Science 11 or 12*	4	_____ 12	4
Career & Life Education 10*	4	Elective _____	4	_____ 12	4
P.H.E. 10*	4	Elective _____	4	Elective _____	4
Elective _____	4	Elective _____	4	Elective _____	4
Elective _____	4	Elective _____	4	Elective _____	4
				Elective _____	4
	<input type="checkbox"/>	Did you successfully complete any external credits? (ie: driving lessons, refereeing, music, aquatics, provincial level athletic participation)	<input type="checkbox"/>		<input type="checkbox"/>

\*Required

**TOTAL CREDITS in Grade 10** \_\_\_\_\_

**TOTAL CREDITS in Grade 11** \_\_\_\_\_

**TOTAL CREDITS in Grade 12** \_\_\_\_\_

**Fine Arts/ADST & Indigenous Focused Course Requirements:** Must complete at least 4 credits of Fine Arts / ADST **AND** at least 4 credits of Indigenous Focused courses at the Grade 10, 11 OR 12 level.

Total credits combined from Grade 10, 11 and 12:  
**I will graduate with:**  
 \_\_\_\_\_ Credits.  
**MINIMUM OF 80 CREDITS REQUIRED**

**Grade 12 Credit Requirements:**  
 Must complete a **minimum of 16 credits at the Grade 12 Level to graduate** – this includes English 12 and any other Grade 12 courses.

### Required Graduation Assessments

Numeracy 10 Assessment \_\_\_\_\_ Literacy 10 Assessment \_\_\_\_\_ Literacy 12 Assessment \_\_\_\_\_

### Other Graduation Requirements

Fine Arts or ADST 10/11/12 Credit \_\_\_\_\_ Indigenous Focus Credit \_\_\_\_\_

# Career Life Connections 12 & Capstone Project

- CLC 12 - focuses on **three major themes** to prepare you for life after high school:
  - Personal Development (preparation for post graduation)
  - Connections to Community (perspectives and transferable skills)
  - Career Life Plan (career, finances, education, health & well being)
- Capstone – culminating project in an area of personal interest or related to future aspirations that is presented in the Spring (April 2026) under one of the **four capstone areas**:
  - Inquiry/Research Based Capstone Option
  - Event Planning/Service Based Capstone Option
  - Project Based Capstone Option
  - Career/Entrepreneurial Based Capstone Option



# Numeracy Assessment

- The Graduation Numeracy Assessment is not tied to a specific math course; it evaluates a student's numeracy skills developed over the course of their education.
- Students will take the assessment during their graduation years (Grades 10–12)
- Students can re-take the Graduation Numeracy Assessment to improve their score
- Results will be reported using a proficiency scale:  
1-Emerging, 2-Developing, 3-Proficient, 4-Extending



# Literacy Assessment

- The Grade 10 and 12 Literacy Assessments are not tied to a specific English course, they evaluate a student's literacy skills developed over the course of their education.
- Students will take the assessment during their Grade 10 and 12 year.
- Students can re-take the Assessments to improve their score
- Results will be reported using a proficiency scale:  
1-Emerging, 2-Developing, 3-Proficient, 4-Extending

# Grade 12

- **Language Arts 12 (One of the following):**

English Studies 12

or

English First Peoples 12

- **3 Grade 12 Courses**
- **3 or 4 Electives**
- **CLC/Capstone Project**





# Science

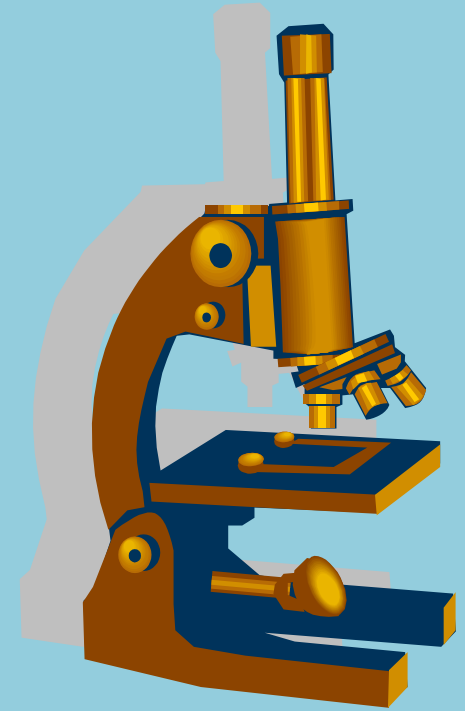

**Science 8**

**Science 9**

**Science 10**

**A Science 11**

**Science for Citizens  
11**

**Earth Science 11**

**Life Sciences 11**

**Chemistry 11**

**Physics 11**

**Environmental  
Science 12**

**Anatomy &  
Physiology 12**

**Chemistry 12**

**Physics 12**



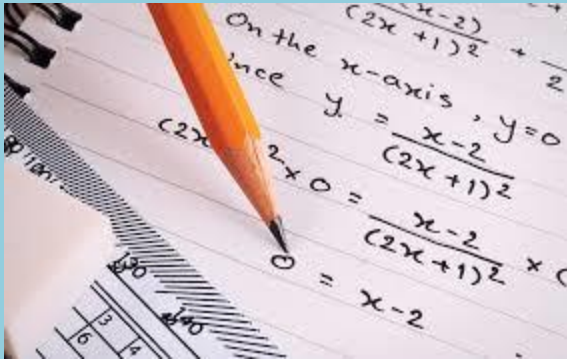

# Math

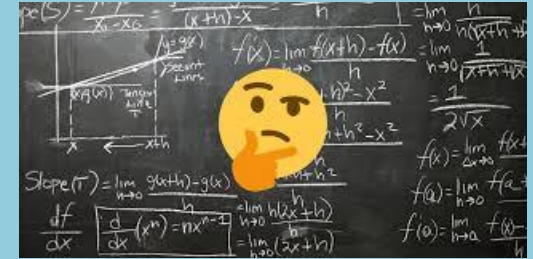

**Mathematics 8**

**Mathematics 9**

**Workplace Math 10**

**Foundations &  
Pre Calculus Math 10**

**Workplace Math 11**

**Foundations of  
Mathematics 11**

**Pre-Calculus 11**

**Foundations of  
Mathematics 12**

**Pre-Calculus 12**

**Calculus 12 or AP  
Calculus 12**

# Social Studies



Social Studies 8

Social Studies 9

Social Studies 10

A Social Studies 11 or 12

blue boxed courses meet Social Studies requirement; green boxes are considered electives

Explorations in Social  
Studies 11

20<sup>th</sup> Century World History  
12

Human Geography  
12

Law 12

Genocide Studies 12

Social Justice 12

Political Studies 12

BC First Peoples 12

Criminology 12

Psychology 12

# Languages

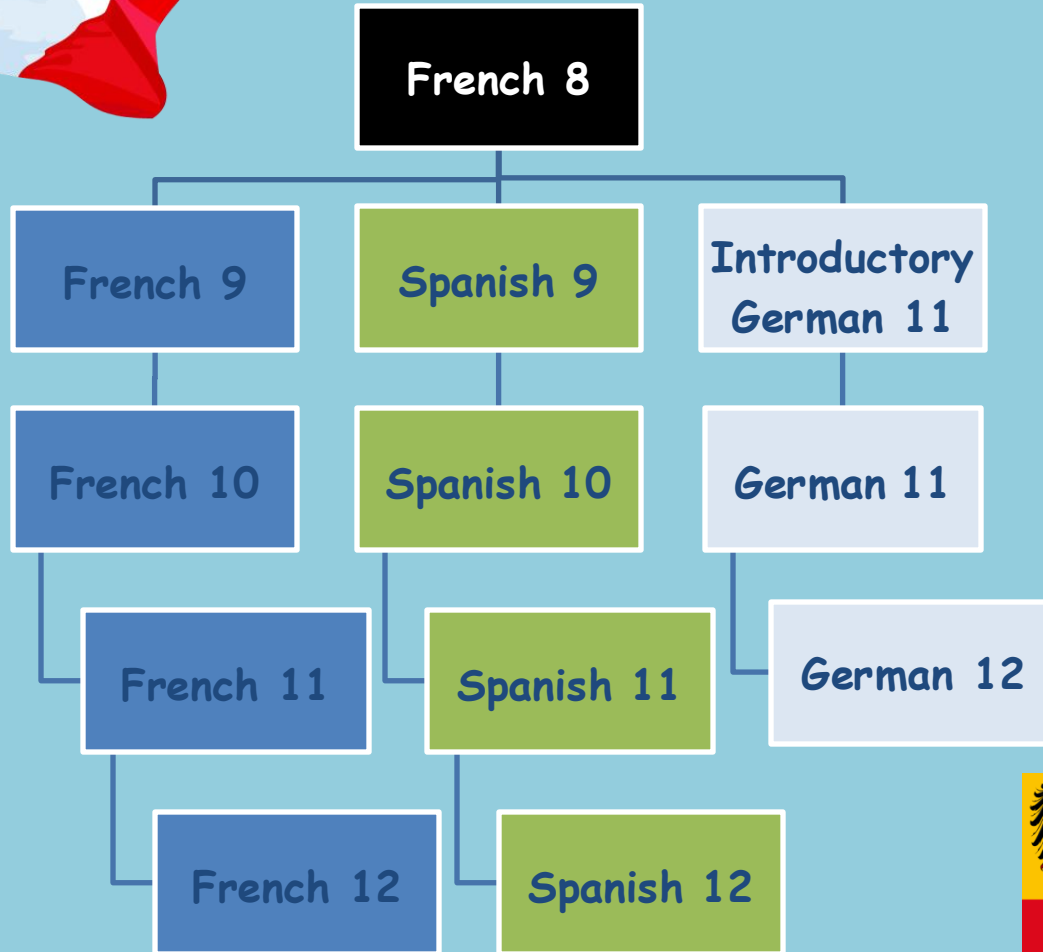
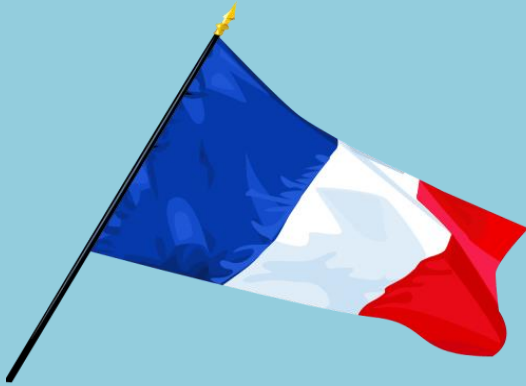

# Electives: Fine Arts

- Photography 11/12
- Photography 11/12: Athletic Photojournalism
- Graphic Production: Yearbook 11/12
- Studio Arts 3D: Ceramics & Sculpture 11/12
- Studio Arts 2D: Drawing & Painting 11/12
- Art Studio 12 (portfolio)
- Dance Company 11/12
- Drama 11/12
- Concert Band 11/12
- Guitar 11/12
- Composition & Production 11/12: Recording Studio





# Fine Arts Continued

Outside the Timetable (X block):

- Yearbook 11/12
- Concert Choir 11/12
- Theatre Company: Performance 11/12
- Theatre Production: Stagecraft 11/12



# Electives: Applied Skills

- Accounting 11/12
- Entrepreneurship 12
- Marketing and Promotion 11
- E-Commerce 12
- Media Design 11/12
- Food Studies 11/12
- Cafeteria Training 11/12



# Applied Skills Continued

- Culinary Arts: Baking & Pastries 11/12
- Textiles 11/12
- Woodwork 11/12
- Automotive Technology Level 1/2
- Metalwork 11/12
- Engineering 11/12



# Electives: Other

- Computer Animation 11/12
- Active Living (PE) 11/12 Co-Ed
- Active Living (PE) 11/12 for Females
- Active Living 12: Diamond Sports
- Active Living 12: Volleyball (off timetable)
- Fitness & Conditioning –Studio Fit 11/12
- Fitness & Conditioning -Weight Training
- Recreation Leadership 11/12

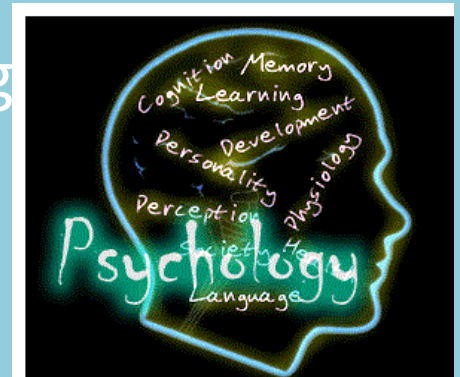

# Peer Tutoring

## Peer Tutoring 11/12

**Grade 11 & 12 students can apply to be a peer tutor.**

**Peer tutors help in junior classes.**

**Their duties may be varied, including helping students in the class, helping the teacher with tasks, etc.**

# Peer Tutoring

## Peer tutors

- **Valued Attributes**

- Positive interactions with students
- Takes initiative to help others
- Brings positive energy and attitude to the learning space
- Positive communication with students and teacher
- Positive engagement with students and teacher
- Exemplify positive safety considerations for the learning space



# Peer Tutoring



# Course Selection Due: March 7th

- Talk to your teachers/parents/counsellors/advisors
- Read the course descriptions online
- Ask friends
- Research Post-Secondary web sites





## GRADE 12 COURSE SELECTION: 2025-26

### Please choose your courses carefully

- The timetable is built based on your choices now. In the fall, there may not be space to allow you to change your mind. Courses will be cancelled, and sections will be decided based on what is chosen now.
- Pick direct alternates for every course you choose. There are times when there are course conflicts, particularly among single section courses. If there is a conflict, it is important for us to know what a second choice would be. To pick a direct alternative there is a dropdown menu to the side of your selection.
- All students are expected to have a full course load that includes:
  - English Studies 12 or English First Peoples 12 (required for graduation)
  - Career Life Connections and Capstone 12
  - Electives to bring your course total up to 8 required courses. Please select direct alternatives for every course you choose. *Work Experience is taken in addition to 8 required courses.*
- X-Block Courses: Outside the timetable electives can be selected during course planning.
- Summer School: If students are planning to take a course in the summer, please include which course you are planning to take in the counsellor memo at the bottom.

### Requests

#### Required Courses

X	MCLC-12	Career Life Connections and Capstone 12	
English: Please mark an "X" next to the English 12 course you have selected. ht.			
	MENFP12	English First Peoples 12	
	MENST12	English Studies 12	
Academics: Please mark an X beside the academic courses you wish to select. Please write a direct alternative for each course you select			
	MCRTR12	Creative Writing 12 (Does not count as an English 12 Credit)	
	MLTST12	Literary Studies 12 (Does not count as an English 12 Credit)	
	MFR-11	French 11	
	MFR-12	French 12	
	MSP-11	Spanish 11	
	MSP-12	Spanish 12	
	MBGE-11	Beginner German 11	
	MGE-11	German 11	
	MGE-12	German 12	
X	ACAL-12	Advanced Placement AB Calculus (S1 only)	Calculus 12.
	MCALC12	Calculus 12	
	MFOM11	Foundations of Mathematics 11	
	MFOM12	Foundations of Mathematics 12	
	MPREC 11	Pre-calculus Math 11	
	MPREC12	Pre-calculus Math 12	
	MWPM11	Workplace Math 11	
	MSCCT-11	Science for Citizens 11	
	MCH-11	Chemistry 11	
	MCH-12	Chemistry 12	
	MLFSC11	Life Science 11	
	MATPH12	Anatomy and Physiology 12	
	MESC-11	Earth Science 11	
X	MPH-11	Physics 11	
X	MPH-12	Physics 12	
X	MEVSC12	Environmental Science 12	Chemistry 12. Anatomy + Physiology 12.
	MEPSS11	Explorations in Social Studies 11	
	MWH-12	20 <sup>th</sup> Century World History 12	
	MBCFP12	BC First Peoples 12	
	MGENO12	Genocide Studies 12	
	MHGEO12	Human Geography 12	
	MLST12	Law Studies 12	
	MPLST12	Political Studies 12	
X	MSJ-12	Social Justice 12	
	YPS-2AD37	Criminology 12 (does not count as a Social Studies credit)	Human Geography 12
	YPSYCH2AD37	Psychology 12 (does not count as a Social Studies credit)	

## GRADE 12 COURSE SELECTION: 2025-26

Electives: Please choose the number of courses required to bring your total course selection to 8

Course Code	Course Description	Direct Alternate	
YCCT2AD37	Computer Animation 12		
MMEDD12	Media Design 12		
MTAUT12LV1	Automotive Technology Level 1		
MTAUT12LV1	Automotive Technology Level 2		
MENR-12	Engineering 12		
MTMET12	Metalwork 12		
MWWK-12	Woodwork 12		
MAC-11	Accounting 11		
MAC-12	Accounting 12		
MMAP-11	Marketing and Promotion 11		
MECOM12	E-Commerce 12		
MENT-12	Entrepreneurship 12		
MCUL12	Culinary Arts 12: Baking		
MCUL-12CAF	Culinary Arts 12: Cafeteria		
MFOOD12	Food Studies 12		
MTXT-12	Textiles 12: Sewing		
MACLV12	Active Living 12		
MACLV12FFL	Active Living 12: For Females		
MFTCD12STF	Fitness and Conditioning 12: Studio Fit		
MFTCD12WTR	Fitness and Conditioning 12: Weight Training		
MACLV12BSB	Active Living 12: Diamond Sports		
MACLV12VBL	Active Living 12: Volleyball (Off Timetable)		
YIPS-2B37	Recreation Leadership (Off Timetable)		
X	MDNCM12	Dance Company 12	Guitar 12.
	MDRM-12	Drama 12	
	MIMCG12	Guitar 12	
	MMUCP12	Composition and Production 12: Recording Studio	
	MMICB12SCB	Concert Band 12: Senior	
	MVAC-12	Studio Arts 3D: Ceramics and Sculpture 12	
	MVAD-12	Studio Arts 2D: Drawing and Painting 12	
	MVAST12	Art Studio 12 (Portfolio Required)	
X	MVAPH12	Photography 12	Drawing 12.
	MVAPH12APJ	Photography 12: Athletic Photojournalism (Cannot be taken in conjunction with Photography 12)	
	MGRPR12	X-Block: Yearbook 12	
	MCMCC12	X-Block: Concert Choir 12	
	MDRTC12	X-Block: Theatre Company 12: Performance	
	MDRD-12	X-Block: Theatre Production 12: Stagecraft	
	MWEX2A	Work Experience 12 A (Off Timetable)	
	MWEX2B	Work Experience 12B (Off Timetable)	
	YIPS2B37	Peer Tutoring 12 (Supplemental Application)	

Notes to Counsellor

# Process for Choosing Courses

1) Student logs on to their MyEDBC account

<https://www.myeducation.gov.bc.ca>

2) Top Tab: **My Info**

Side Tab: **Requests**

3) Make Selections

4) Select **POST** to finalize requests



# MyEd

## Course Selection with MYEd for Grade 12

Sign into MyEd  
and click on My  
Info

Delta 2024-2025

Pages **My Info** Academics Groups Calendar Locker

Welcome to MyEducation BC SDTest

BRITISH COLUMBIA MyEducationBC

One Student.  
One Record.  
All of British Columbia.

To Do

Overdue Online Assignments  Tomorrow  Today [Week View](#)

Overdue Online Assignments	Assignment	Category	Due
No assignments scheduled.			
Today: Monday, February 3			
Course	Assignment	Category	Completed
No assignments scheduled.			
Tomorrow: Tuesday, February 4			
Course	Assignment	Category	Completed
No assignments scheduled.			

System Maintenance & Announcements

**Welcome to MyEducationBC**  
Last refreshed with PROD data as of Saturday, F

**Weekly Maintenance Windows - Out**  
Every Wednesday from 6:00 to 11:00 pm and evn required, the Production environment will be unan

Published Reports

Filename	DateUploaded
	No publi

Tasks

# MyEd

Pages **My Info** Academics Groups Calendar Locker

## Requests

My Details **Options** **Reports** **Help** Search on CrsNo [Filter] [Grid] [A-Z]

Transcript Entry mode not available

Current Schedule 0 of 0 selected

2025-2026 - Requests: 0 primary, 0 alternate - Scheduled: 0% - Credits: 0.0

SchoolCourse > CrsNo	SchoolCourse > Description
No matching records	

### Course Request Adjustments

School Course > Number	School Course > Description	School Course > Department	School Course > Grade level	School Course > Department
No matching records				

Requests

**Requests**  
Details

Graduation Progress

Click on requests



# MyEd

Read the instructions thoroughly

Career Life Connections and Capstone has been preselected for all students

Click each box to select the courses

Type any notes for counsellors here

Post when finished

The screenshot shows the MyEd course selection interface. At the top, there are navigation buttons for 'Options', 'Requests', and 'Help', along with a search bar for 'Search on Credits'. Below this, the 'Instructions' section features the PACERS DELTA logo and a heading 'Attention: Grade 12's of 2025-2026'. The instructions list several key points: students must choose courses carefully, Career Life Connections & Capstone is preselected, and students must also choose 4-7 Elective courses. Below the instructions is a table for 'Primary requests' with columns for 'Subject area', 'School/Course + Credits', and 'School/Course + Description'. The table contains four rows: 'Required Career Ed' (pre-selected), 'Required English', 'Electives in Academics', and 'Electives'. A 'Notes for counsellor' text area is located below the table, and a 'Post' button is at the bottom right. Red boxes and arrows highlight these key elements, and the 'Notes for counsellor' and 'Post' buttons are circled in red.

2025-2026 - Requests: 1 primary 0 alternate - Scheduled: 0% - Credits

### Instructions

**Attention: Grade 12's of 2025-2026**

- Please choose your courses carefully. The timetable is built based on your choices now. In the fut, there may not be space to allow you to change your mind, and inadequate demand now could result in a course you want being cancelled if you don't indicate your desire to take it now.
- Students entering grade 12 next year will be required to choose an option for the following required course areas:
  - Career Life Connections & Capstone
  - An English 12
- Students must also choose 4-7 Elective courses and direct alternatives.
- Upon completion of your Career Life Connections 12 required course, grade 12 students may have an Academic Study Block, but this must be done through consultation with your school counsellor.
- Outside the Timetable Electives:  
Please choose these during your course planning.
- Academics:  
Only if interested, please choose these during your course planning and register on the academics website.
- Summer School:  
If students are planning to take a course in summer school, please include which course you are planning to take in the optional entry at the bottom.

### Primary requests

Subject area	School/Course + Credits	School/Course + Description
<input checked="" type="checkbox"/> Required Career Ed	MCLC 12	CAREER LIFE CONNECTIONS
<input type="checkbox"/> Required English		
<input type="checkbox"/> Electives in Academics		
<input type="checkbox"/> Electives		

Notes for counsellor

Post

# MyEd

## Select your English 12 Course

English First Peoples 12 and English Studies are of equal rigour.

Both fulfil the English 12 requirement for graduation

Select	CourseNumber	CourseDescription	Academic level	Credit	Prerequisite	Status	Priority
<input type="checkbox"/>	MEMPP12	ENGLISH FIRST PEOPLES 12	Regular	4.0			<input type="text" value="0"/>
<input type="checkbox"/>	MEMST12	ENGLISH STUDIES 12	Regular	4.0			<input type="text" value="0"/>

# MyEd

## Academics

Choose the academic courses that you want. Please select direct alternatives for your selections.

There are four pages to toggle through. They are in the same order as on your course selection sheet.

Please also rank order your elective at the far right.

Subject area: Electives in Academics

Instructions: Please choose the academic courses that you wish to take. Please note that Criminology 12 and Psychology 12 do not count as Social Studies graduation requirements. Please select direct alternative for each selection that

1.10 MCTWR12 select all

Select	CourseNumber	CourseDescription	Academic level	Credits	Prerequisite	Status	Alternate 1	Alternate 2	Priority
<input type="checkbox"/>	MCTWR12	CREATIVE WRITING 12	Regular	4.0			<input type="text"/>	<input type="text"/>	<input type="text"/>
<input type="checkbox"/>	MLTST12	LITERARY STUDIES 12	Regular	4.0			<input type="text"/>	<input type="text"/>	<input type="text"/>
<input type="checkbox"/>	MFR-11	CORE FRENCH 11	Regular	4.0			<input type="text"/>	<input type="text"/>	<input type="text"/>
<input type="checkbox"/>	MFR-12	CORE FRENCH 12	Regular	4.0			<input type="text"/>	<input type="text"/>	<input type="text"/>
<input type="checkbox"/>	MSP-11	SPANISH 11	Regular	4.0			<input type="text"/>	<input type="text"/>	<input type="text"/>
<input type="checkbox"/>	MSP-12	SPANISH 12	Regular	4.0			<input type="text"/>	<input type="text"/>	<input type="text"/>
<input type="checkbox"/>	MGE-11	INTRODUCTORY GERMAN 11	Regular	4.0			<input type="text"/>	<input type="text"/>	<input type="text"/>
<input type="checkbox"/>	MGE-11	GERMAN 11	Regular	4.0			<input type="text"/>	<input type="text"/>	<input type="text"/>
<input type="checkbox"/>	MGE-12	GERMAN 12	Regular	4.0			<input type="text"/>	<input type="text"/>	<input type="text"/>
<input type="checkbox"/>	ACAL-12	AP CALCULUS AB 12	Regular	4.0			<input type="text"/>	<input type="text"/>	<input type="text"/>

# MyEd

## Selecting Academics

Toggle through the different pages and select the courses you want. Please select a direct alternate.

For example this student has selected French 12, but if it is not available their alternate is Social Justice 12. They have also selected German 12, but if it is not available, they are using the drop down menu to the right to select Creative Writing as a direct alternative.

Remember to prioritize to the right.

Subject area: Electives in Academics

Instructions: Please choose the academic courses that you wish to take. Please note that Criminology 12 and Psychology 12 do not count as Social Studies graduation.

1.10 MCTWR12

Select	CourseNumber	CourseDescription	Academic level	Credit	Prerequisite	Status	Alternate 1
<input type="checkbox"/>	MCTWR12	CREATIVE WRITING 12	Regular	4.0			
<input type="checkbox"/>	MLTST12	LITERARY STUDIES 12	Regular	4.0			
<input type="checkbox"/>	MFR-11	CORE FRENCH 11	Regular	4.0			
<input checked="" type="checkbox"/>	MFR-12	CORE FRENCH 12	Regular	4.0			MSJ-12 SOCIAL JUST 12
<input type="checkbox"/>	MSP-11	SPANISH 11	Regular	4.0			
<input type="checkbox"/>	MSP-12	SPANISH 12	Regular	4.0			
<input type="checkbox"/>	MBGE-11	INTRODUCTORY GERMAN 11	Regular	4.0			
<input type="checkbox"/>	MGE-11	GERMAN 11	Regular	4.0			
<input checked="" type="checkbox"/>	MGE-12	GERMAN 12	Regular	4.0			
<input type="checkbox"/>	ACAL-12	AP CALCULUS AB 12	Regular	4.0			

OK Cancel

- MCTWR12 CR WRITG 12
- MLTST12 LIT 12
- MFR-11 FRENCH 11
- MFR-12 FRENCH 12
- MSP-11 SPANISH 11
- MSP-12 SPANISH 12
- MBGE-11 INT GER 11
- MGE-11 GERMAN 11
- ACAL-12 AP CALC 12
- MCALC12 CALCULUS 12
- MFCM-11 FND MATH 11
- MFCM-12 FND MATH 12
- MPREC11 PRE-CALC 11
- MPREC12 PRE-CALC 12
- MRP6-11 WORK MATH 11
- MSCCT11 SCI CITIZENS 11
- MCH-11 CHEM 11
- MCH-12 CHEM 12
- MLFSCI11 LIFE SCI 11
- MATPH12 ANATOMY 12
- MESC-11 EARTH SCIENCES 11
- MPH-11 PHYSICS 11
- MPH-12 PHYSICS 12



# MyEd

## Selecting Electives

Please select the electives that you want to take. Please select direct alternatives for each selection. Please prioritize to the right

Choose electives so that you bring your selective courses up to a total of 8 courses.

The screenshot displays the MyEd course selection interface. At the top, there is a header with the text: "Please choose electives to bring your total course selection to 8 courses. Work experience is taken in addition to 8 courses. You must select direct alternatives for each course chosen." Below this is a table of elective courses. The table has columns for "Select", "Course Number", "Course Description", "Academic level", "Credit", "Prerequisite", and "Status". The "Select" column contains radio buttons, with the one for course MSL-10AP selected. The "Course Number" column lists various course numbers like MCOMF2, MEMP-12, MSL-12, MSL-10AP, MPOD12, MTEXT-12, MACTV12, MACTV12PL, MACTV12BB, and MACTV12BL. The "Course Description" column provides details for each course, such as "E-COMMERCE 12", "ENTREPRENEURSHIP 12", "CULINARY ARTS 12 BAKING", "FOOD STUDIES 12", "TEXTILES 12", "ACTIVE LIVING 12 FOR FEMALES", "ACTIVE LIVING 12 DANCING SPORTS", and "ACTIVE LIVING 12 VOLLEYBALL (OFF-TIMEABLE)". The "Academic level" column is mostly "Regular", and the "Credit" column is mostly "4.0". Below the table are buttons for "OK" and "Cancel". On the right side, a dropdown menu is open, showing a list of course numbers including YCCT-2022T COMP 100W 12, MMSO12 MEDIA 100W 12, MTAUT12C1 AUTO TECHNOLOGY 12 C1, MTAUT12C2 AUTO TECHNOLOGY 12 C2, MNS-12 ENGINEER 12, MNET12 METAL 12, MNSW-12 WOOD 12, MACT-12 ACCT 11, MACT-12 ACCT 12, MMSM-12 MARKETING 11, MCOMF2 MCOMF2, MNET-12 ENTREPRENEUR 12, MSL-12 BAKING 12 (highlighted), MPOD12 FOODS 12, MTEXT-12 TEXTILES 12, MACTV12 PE 12, MACTV12PL PE FOR FEMALES, MACTV12BB PE ACTIVE LIVING 12, MACTV12BL WOMEN'S VOLLEYBALL 12, YPS-1200T LEADERSHIP 12, MPTO1207R STUDYOP 12, MPTO1207R WEIGHT 1R 12, MNSO12 DANCE CO 12, MNSO-12 DRAMA 12, MNSO-12 GUITAR 12, MNAU12 COMP & PROD 12, MNSO12C161 ART BAND 12, MNSO12C162 SA BAND 12, MNSO-12 CERAMICS 12, MNSO-12 ART 12, MNSO12 ART ST 12, MNSO12 PHOTO 12, MNSO12CAP PHOTOGRAPHY 12, MNSO12 TEAMWORK 12, MNSO12 DANCE 12, MNSO12 THEATRE CO 12, MNSO12 THEATRE PROD 12, MNSO-12 WORK SHIP 12A, MNSO-12 WORK SHIP 12B, and YPS-2000T PEER TUT 12.

# MyEd

## Before you finish

Write any notes about summer school in the notes section to the counsellor

If you typically take a strategies block, please indicate which elective you would like to be removed from if you are getting a strategies block next year.

If you have any questions, please see your counsellor.

You must complete course selection by March 7.

# COURSE SELECTION/PLANNING

CAREER AND POST SECONDARY ADVISOR: MS. KIM JEW

[kjew@deltaschools.ca](mailto:kjew@deltaschools.ca)

Website: [deltasecondarycareercentre.weebly.com](http://deltasecondarycareercentre.weebly.com)

Power point available on website

# POST SECONDARY INSTITUTIONS IN BC

British Columbia Institute of Technology

Camosun College

Canadian Coast Guard College

Capilano University

Coast Mountain College

College of New Caledonia

College of the Rockies

Corpus Christi and St. Mark's College

Douglas College

Emily Carr University of Art and Design

Fairleigh Dickinson University

Kwantlen Polytechnic University

Langara College

Nicola Valley Institute of Technology

North Island College

Northern Lights College

Okanagan College

Royal Military College of Canada

Royal Roads University

Selkirk College

Simon Fraser University

Thompson Rivers University

Trinity Western University

University of British Columbia

University of Northern British Columbia

University of the Fraser Valley

University of Victoria

Vancouver Community College

Vancouver Island University

# Beginning Your Apprenticeship

## DURING HIGHSCHOOL

- YOUTH TRAIN IN TRADES = School based training
- YOUTH WORK IN TRADES = Work placement

## AFTER HIGHSCHOOL

- A Pre-apprenticeship Foundation program or training with an Employer
- Trade programs at BCIT, VCC, KPU
- Trades Discovery Program at BCIT – explore 15 different trades

## SFU

- ❖ Faculty of Applied Sciences
- ❖ Faculty of Arts and Social Sciences
- ❖ Beedie School of Business
- ❖ Faculty of Communication Art & Technology
- ❖ Faculty of Education
- ❖ Faculty of Environment
- ❖ Faculty of Health Sciences
- ❖ Faculty of Science

## UVIC

- ❖ Business
- ❖ Education
- ❖ Engineering and Computer Science
- ❖ Fine Arts
- ❖ Human & Social Development
- ❖ Humanities
- ❖ Law
- ❖ Science
- ❖ Social Sciences

## UBC

- ❖ Faculty of Applied Science
- ❖ Faculty of Arts
- ❖ Sauder School of Business
- ❖ School of Kinesiology
- ❖ Faculty of Land and Food Systems
- ❖ School of Music
- ❖ Faculty of Science
- ❖ Applied Biology
- ❖ Design in Architecture
- ❖ Food, Nutrition and Health
- ❖ Food and Resource Economics
- ❖ Natural Resources

# Arts & Social Science

- English 11
  - Math 11
  - Science 11
  - Social Studies 11 or 12
- 
- English 12
  - 3-5 Academic courses (Psychology & Criminology 12 only accepted at a few schools)

# School of Business

- English 11
  - Pre-calculus 11
  - Science 11
  - Social Studies 11 or 12
- 
- English 12
  - Pre-Calculus 12 (Calculus required at some schools)
  - 3-4 Academic courses (Psychology & Criminology 12 only accepted at a few schools)
- 
- Completing a business degree at a College, KPU or BCIT will generally accept any math 11 – some exemptions



# Science

- English 11
  - Pre-calculus 11
  - Physics 11, Chemistry 11
  - Socials 11 or 12
- 
- English 12
  - Pre-Calculus 12 (Calculus 12 recommended for BC Schools, mandatory for some schools outside of BC)
  - 2 Science 12 plus 1-2 additional academic grade 12 courses (for some schools)

# Applied Science (Engineering)

- English 11
- Pre-calculus 11
- Physics 11, Chemistry 11
  
- English 12
- Pre-Calculus 12
- Calculus 12 (highly recommended for BC schools – mandatory for some schools outside of BC)
- Chemistry 12, Physics 12 plus 1 additional academic grade 12 courses (for some schools)

What happens if some of my academic courses are in the 2<sup>nd</sup> semester in grade 12?

# Nursing

- Cheat Sheet in Career Centre for all Nursing programs in BC
  - Direct entry vs Nondirect entry
- Most Nursing programs outside of BC will require Pre-Calculus 12, Chemistry 12, Anatomy & Physiology 12

# DOUGLAS COLLEGE

## HUMANITIES & SOCIAL SCIENCES

- + Anthropology
- + Criminology
- + Geography And The Environment
- + History
- + Humanities & Social Sciences
- + Interdisciplinary HSS
- + Interdisciplinary LLPA
- + Philosophy
- + Political Science
- + Psychology
- + Sociology

## LANGUAGE, LITERATURE & PERFORMING ARTS

- + Bachelor Of Performing Arts
- + Communications
- + Creative Writing
- + English
- + English Language Learning And Acquisition
- + Gender, Sexualities And Women's Studies
- + Intercultural And International Studies
- + Modern Languages
- + Music
- + Performing & Fine Arts
- + Stagecraft & Event Technology
- + Teaching English As A Second Language
- + Theatre

## SCIENCE & TECHNOLOGY

- + Biology
- + Chemistry
- + Computing Science
- + Dispensing Opticianry
- + Earth & Environmental Sciences
- + Engineering
- + Geological Resources
- + Hearing Instrument Practitioner
- + Mathematics
- + Mathematics & Science Teaching
- + Science & Technology
- + Sport Science
- + Veterinary Technology

General Entrance  
Requirements  
English 12 C

# DOUGLAS COLLEGE

## APPLIED COMMUNITY STUDIES

- + Child And Youth Care
- + Classroom & Community Support
- + Disability & Community Studies
- + Early Childhood Education
- + Sign Language Interpretation
- + Social Work
- + Therapeutic Recreation
- + Vocational Education And Skills Training
- + Youth Justice

## COMMERCE & BUSINESS ADMINISTRATION

- + Accounting
- + Business
- + Business Law
- + Commerce & Business Administration
- + Computing Studies & Information Systems
- + Economics
- + Finance
- + Hospitality Management
- + Marketing
- + Office Administration

## HEALTH SCIENCES

- + Health Care Support Work
- + Health Information Management
- + Nursing
- + Nursing - Psychiatric

# LANGARA COLLEGE

## Arts

Access Langara

Arts (General)

Art History

Arts and Science  
(General)

Creative Writing

Design Formation

Digital and Print  
Publishing

English

Film Arts

Fine Arts

General Education

Journalism

Professional  
Photography

Theatre Arts at Studio  
58

Web and Mobile App  
Design and  
Development

## Business

Accounting

Accounting (Post  
Degree)

Arts (General)

Arts and Science  
(General)

Business Administration  
(BBA)

Business Administration  
(Post-Degree)

Business Management

Commerce

Commerce & Business  
Studies

Financial Management

Financial Services

International Business  
Management

Marketing Management

Marketing Management  
(Post-Degree)

Nutrition & Food Service  
Management

## Science & Technology

Applied Science for  
Engineering

Arts and Science  
(General)

Bioinformatics

Biology

Chemistry

Computer Science

Computer Studies

Data Analytics

Ecology

Engineering Transfer

Full Stack Web  
Development

General Education

Internet and Web  
Technology

Library & Information  
Technology

Mathematics

Physics

Science (General)

Web and Mobile App  
Design and  
Development

## Humanities & Social Sciences

Aboriginal Studies

Applied Planning

Applied Social Sciences  
and Humanities

Arts (General)

Arts and Science  
(General)

Asian Studies

Canadian Studies

Classical Studies

Criminal Justice

Criminology

Early Childhood  
Education

Education Assistant

Environmental Studies

Family Studies

General Education

Geography

Gerontology

History

Latin American Studies

Peace & Conflict  
Studies

Philosophy

Political Science

Psychology

Social Service Worker

Women's Studies

## Health

Advanced Entry BSN

Arts (General)

Arts and Science  
(General)

Diversity and Inclusion  
Leadership

Food and Nutrition

Food, Nutrition, and  
Health Transfer

Foundations in Health  
Studies

Health Care Assistant

Health Sciences

Kinesiology

Leisure Studies

Nursing

Nursing Leadership and  
Management

Nursing Practice in  
Canada

Recreation Leadership

Recreation Management

Science (General)

General Entrance  
Requirements  
High School  
Graduation

# KWANTLEN POLYTECHNIC UNIVERSITY

## Faculty of Academic & Career Preparation

Our aim is for you to perform at the very best of your ability. The Faculty of Academic & Career Preparation helps you find your best path, meet career goals, and achieve success. Experienced, supportive advisors can assist you in narrowing down your choices, upgrading courses, furthering your studies, and preparing you for work in your field of choice.

[+DETAILS](#)

## Faculty of Arts

Other degrees prepare you for the known; an arts degree prepares you for the unknown. Whether you aspire to be a teacher, lawyer, musician, psychologist, or painter, a well-rounded liberal arts education will give you a solid foundation in creative and critical thinking for life. Choose from 21 departments and disciplines to develop a deep and holistic understanding of our world today—from anthropology, political science, and criminology to fine arts, English, and philosophy.

[+DETAILS](#)

## Faculty of Health

British Columbia's healthcare and wellness sector is growing quickly, as is the need for trained professionals and specialists. If you thrive on helping others and want to make your mark in this dynamic field, our Faculty of Health has several unique and in-demand programs for certificate, diploma, degree, and post-baccalaureate degree programs, including nursing, psychiatric nursing, traditional Chinese medicine, and health care services.

[+DETAILS](#)

## Faculty of Science and Horticulture

If science fuels your fire, you'll find your discipline in the Faculty of Science and Horticulture, where thought meets action. Delivered in a theory-plus-applied-learning approach by academics dedicated to their fields, traditional and applied undergraduate programs include biology, chemistry, environmental protection, mathematics, computer-aided design and drafting, physics, agriculture, horticulture, and brewing and brewery operations—the first program of its kind in British Columbia with a 4,000-square-foot lab where students master both craft and science.

[+DETAILS](#)

## Faculty of Trades and Technology

Do you love fixing things and working outside? Crafting art out of wood, landscaping, or repairing appliances? The Faculty of Trades & Technology will give you the specialized training and foundational knowledge you need to put your talent to work in a successful career. KPU is the place where thought meets action, so all our trade programs and courses integrate theory with practical hands-on training.

[+DETAILS](#)

## Melville School of Business

You want to lead a successful business, launch a breakthrough innovation, even change the way we do business in the 21st century. KPU's Melville School of Business gives you the real-world skills, practical know-how, and professional connections you need to make it happen. Our approach is internationally recognized because it's well rounded and grounded in modern principles—where thought meets action.

[+DETAILS](#)

## Wilson School of Design

Want to turn your talent for art in to a successful career? If you have an eye for design, a head for business, and a

General Entrance Requirements  
English 12 67%

# BCIT

Offers over 300 programs and a 1000 part time courses in 6 general areas of study

Applied & Natural Sciences

Business & Media

Computing & IT

Engineering

Health Sciences

Trades & Apprenticeships

Access & Transfer

Competitive vs Non-competitive entry  
Grade 11 grades can be used for Non-competitive entry programs



# ADMISSION AVERAGES

## UBC Vancouver/Okanagan

Students should aim for grades in the low to mid 90's for Vancouver campus and mid to high 80's for the Okanagan campus

Min. English grade 70% in either Eng 11 or 12 (Vancouver campus only)

Personal Profile: used to assess preparedness for university

Early admission offers based on final grade 11 and 12 grades

## UVIC

Humanities	80%
Engineering	85%
Computer Science	85%
Sciences	85%
Fine Arts	80%
Human & Social Development	80%
Business (supplemental)	80%
Social Sciences	82%

## SFU

SFU will evaluate your courses and a “value” will be given to your application. Offers are based on both Gr. 11 and 12 List A & B courses. Greater emphasis will be given to List A courses

- Students should aim for grades in the mid to high 80's particularly List A courses

# University Transfer Programs

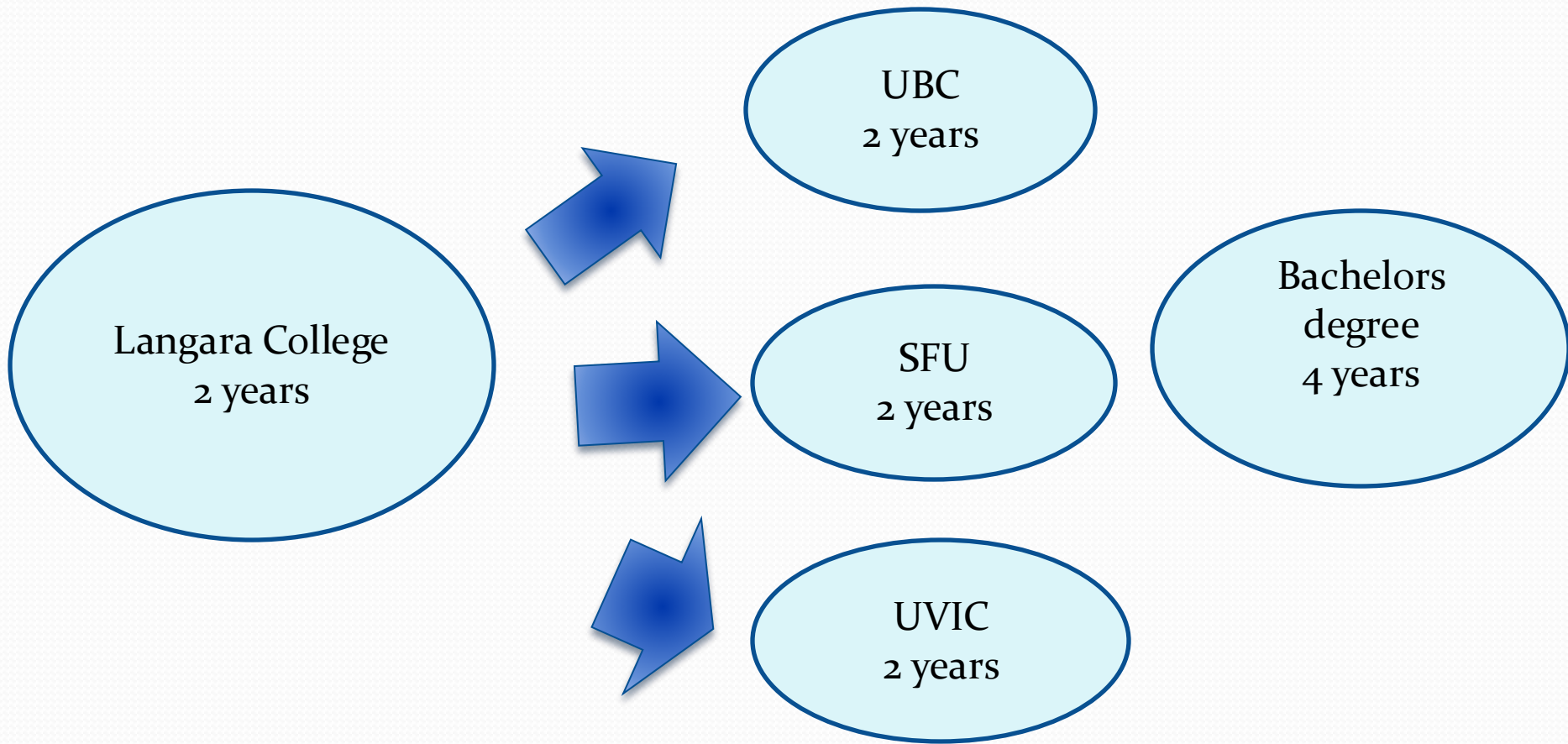

# What Do Students Do Now?

## Career Centre

- Make an appointment to go over course selection. Link to my online calendar is below.

[https://calendar.google.com/calendar/u/o/appointments/schedules/AcZssZonwRVaq6wcQEndDbjtdU26IwsoBml\\_Dcl5Pwn7wncXC7DwnvPZzJnl1P2-Z2UnxV3ogdAYmiiz](https://calendar.google.com/calendar/u/o/appointments/schedules/AcZssZonwRVaq6wcQEndDbjtdU26IwsoBml_Dcl5Pwn7wncXC7DwnvPZzJnl1P2-Z2UnxV3ogdAYmiiz)

- You can also email me for an appointment time
- Appointments are in person in the Career Centre (20 minutes)
- [www.deltasecondarycareercentre.weebly.com](http://www.deltasecondarycareercentre.weebly.com)
- Office hours: Monday to Thursday 8:15-3:15

604-946-4194      Local 258  
Email address: [kjew@deltaschools.ca](mailto:kjew@deltaschools.ca)  
Power point available on my website

# Appointments

## Course Selection

 20 min appointments

Each appointment is 20 minutes. If you require more time or have a parent joining you, please book 2 appointment time slots

(GMT-08:00)

<	MON 24	TUE 25	WED 26	THU 27	FRI 28	SAT 1
	9:00am	9:00am	9:30am	9:00am	9:00am	—
	9:20am	9:20am	9:50am	9:20am	9:20am	—
	9:40am	9:40am	10:10am	9:40am	9:40am	—
	10:00am	10:00am	1:30pm	10:00am	10:00am	—
	10:20am	10:20am	1:50pm	10:20am	10:20am	—
	10:40am	10:40am	2:10pm	10:40am	10:40am	—
	1:00pm	1:00pm	—	1:00pm	1:00pm	—
	1:20pm	1:20pm	—	1:20pm	1:20pm	—
	1:40pm	1:40pm	—	1:40pm	1:40pm	—
	2:00pm	—	—	2:00pm	—	—

# CAREER PROGRAMS

## *Experiential Learning in High School*



Two ways to start an  
apprenticeship  
career



*Experience in an  
occupation of  
interest*



*CADD (Drafting) &  
Intro to Biomedical  
& Health Sciences*



Scan to learn  
more

# Junior Firefighting Camp

Calling all Grade 11 & 12 students - application due Date Feb 28 2025!

- Students must be 16 or older to apply, have good attendance, be registered in a Delta school and have a genuine interest in firefighting, volunteering and community service.
- More info and prerequisites can be found on the career website!

**In Partnership with**



**Delta School District**  
*Inspired Learning*



Post Secondary

# Biomedical & Health Science

- If accepted the school district will pay the tuition
- Courses at KPU Surrey
- Students complete two courses per semester.
- Apply before February 28
  - Nurse or Psych Nurse
  - Biomedical Scientist or Biotechnologist
  - Public health officer or medical manager
  - Other career in these fields

**More info and prerequisites can be found on the career website!**

In Partnership with:



# Apprenticeship Programs for High School Students



SKILLEDTRADES<sup>SM</sup>

WORK

IN TRADES



## Working in a Trade

Hired as an Apprentice

- Hired as an apprentice
- Obtain high school courses (up to 4 courses total)
- This can be for any red seal trade. The supervisor must be a certified journeyman

SKILLEDTRADES<sup>SM</sup>

TRAIN

IN TRADES



## Training in a Trade

Post Secondary Schooling

- If accepted, the school district will pay the tuition
- Applications due before spring break
- For students going into grades 11 or 12 the following school year



# Student Apprenticeship Options

Electrician (BCIT @ NDSS Secondary)	Auto Service Technician (Seaquam)
Professional Cook (Seaquam)	Millwright (KPU Cloverdale)
Welder (KPU Cloverdale)	Baking & Pastry Arts (VCC Downtown)
Carpenter (BCIT - Willingdon)	Motorcycle & Power Equip. Tech (BCIT - Willingdon)
Plumber (KPU Cloverdale)	Metal Fabricator (BCIT - Willingdon)
Auto Refinishing Prep (VCC - Broadway)	Commercial Painter (FTI - Surrey)

Prerequisites & more info found at [www.deltalearns.ca/careers/](http://www.deltalearns.ca/careers/)



BRITISH COLUMBIA  
INSTITUTE OF TECHNOLOGY



KWANTLEN  
POLYTECHNIC  
UNIVERSITY



Finishing Trades  
Institute of BC



# Questions ???

- Counsellors:
  - Ms. Kinnis (A – De)
  - Ms. Greene (Dh - Lo)
  - Ms. Rohwer (Diomis) (Lu– Pa) and International Students
  - Ms. Gillis (Pe– Z)
- Career & Post-Secondary Advisor
  - Mrs. Kim Jew
- Career Facilitator
  - Ms. Carla Day
- Course selection booklet available on the school's website:  
[www.de.deltasd.bc.ca](http://www.de.deltasd.bc.ca)

